

Malmö Konsthall

S:t Johannesgatan 7
205 80 Malmö
malmokonsthall.se
Tel. +46 40-34 60 00
Malmö Konsthall is located right by the Triangeln train station and can be reached by direct train from Copenhagen in 30 minutes.



Opening hours and admission
Monday closed.
Tuesday-Sunday: 11-17.
Wednesday: 11-19.
Variable opening hours during holidays.
Admission: Free

Medical Museion

Bredgade 62
1260 Copenhagen
Tel. +45 35 32 38 00
museion.ku.dk
Train: Østerport St.
Metro: Marmorkirken
Bus: 23
Harbour Bus: 991, 992



Opening hours and admission
Tuesday-Friday: 10-16.
Saturday-Sunday: 12-16.
Monday closed.
Adults: DKK 90.
Children 7-17: DKK 60.
Students and seniors: DKK 60.

Migration Museum of Denmark

Kulturtorvet 12,
3520 Farum
Tel. +45 72 35 61 00
immigrantmuseet.dk/english
Train from Copenhagen to Farum St.



Opening hours and admission
Tuesday-Saturday: 10-16.
Sunday-Monday: Closed.
Admission: Free.

Møstings

Andebakkesti 5
2000 Frederiksberg
Tel. +45 69 13 80 90
frederiksbergmuseerne.dk
Metro: Frederiksberg
Bus: 4A, 9A, 18, 31, 72



Opening hours and admission
Monday closed.
Tuesday-Sunday: 11-17.
Wednesday: 11-19.
Variable opening hours during holidays.
Admission: Free

Munkeruphus

Munkerup Strandvej 78
3120 Dronningmølle
Tel. +45 49 71 79 06
munkeruphus.dk
Train: Dronningmølle St.
(2 km from the house)
Bus: 362



Opening hours and admission
Tuesday-Friday: 10-16.
Saturday-Sunday: 12-16.
Monday closed.
Adults: DKK 90.
Children 7-17: DKK 60.
Students and seniors: DKK 60.

Museum of Copenhagen

Stormgade 18
1555 Copenhagen
copenhagen.dk
Train: Copenhagen Central St.
(200 m.)
Metro: Rådhuspladsen/
City Hall Square
Bus: 2A, 11, 23, 26,
31, 33, 37



Opening hours and admission
Monday-Wednesday: 10-17
Thursday: 10-20
Friday: 10-17
Saturday-Sunday: 11-17
Closed on December 24th and 25th and January 1st.
Adults: DKK 100.
Under 18 years: Free.

Contemporary art under the chandelier. Møstings is a beautiful classical Frederiksberg villa, placed at one of the entrances to Frederiksberg Garden. Throughout the year you can experience small exhibitions with contemporary art.

Opening hours and admission
Tuesday-Friday: 11-18.
Saturday-Sunday: 11-17.
Monday closed.
Admission: Free.

Munkeruphus

Munkeruphus is a former artist's home that shows changing exhibitions of contemporary art, architecture, and design. The beautiful building is right next to the water and also houses a good cafe, sculpture garden and a large greenhouse.

Opening hours and admission
For opening hours, visit website.
Adults: DKK 80.
Senior (+67 years): DKK 60.
Student: DKK 50.
Under 18 years: Free.
1 adult + 1 child: DKK 65.

The Museum of National History at Frederiksborg Castle

Frederiksborg Castle
3400 Hillerød
Tel. +45 48 26 04 39
dnm.dk
Train: Hillerød St.
(only 35 min. from Copenhagen)
Bus: 301, 302, 302



Opening hours and admission
Open every day all year round. See opening hours and entrance fee at dnm.dk.

Museum of Police History

Fælledvej 20
2200 Copenhagen
Tel. +45 40 32 58 88
politimuseum.dk
Metro: Nørrebro Runddel
Bus: 1A, 5C, 250S



Opening hours and admission
Tuesday, Thursday, Saturday and Sunday: 11-16.
Adults: DKK 70.
Under 18 years: Free.

The National Museum of Denmark

Ny Vestergade 10
1471 Copenhagen
Tel. +45 33 13 44 11
En.natmus.dk
Train: Copenhagen Central St., Nørreport
Bus: 1A, 5C, 31
Metro: Rådhuspladsen,
Gammel Strand



Opening hours and admission
June-September, every day: 10-17.
September-June, Tuesday-Sunday: 10-17.
Monday closed.
Extra opening days: May 24th, October 18th (Holiday Week 42), December 27th.
Closed: December 24th, 25th and 31st.
Adults: DKK 110.
Adult + child: DKK 100.
Groups (10+ people): DKK 100.
Under 18 years: Free.

The museum at Frederiksborg Castle comprises both the Museum of National History and the Danish National Portrait Gallery. In magnificent halls and rooms, hundreds of portraits along with history paintings showcase important faces and events in the history of Denmark. Changing special exhibitions throughout the year. Dating back from the time of king Christian IV, the impressive Renaissance castle is surrounded by Baroque and romantic castle gardens.

Opening hours and admission
Open every day all year round. See opening hours and entrance fee at dnm.dk.

Museum of Police History

The Museum of Police History is located in an old building in the heart of Copenhagen. The museum shows the development of Danish law enforcement from the time of watchmen to the present-day police force.

Opening hours and admission
Tuesday, Thursday, Saturday and Sunday: 11-16.
Adults: DKK 70.
Under 18 years: Free.

The National Museum of Denmark

Experience 14.000 years of Danish history. Meet the reindeer-hunters of the Ice Age and the sun worshipers who built towering burial mounds. Experience the world of the Vikings in our grand new special exhibition and join captain Bjørn Ironside on an adventurous raid. Take a trip through the history of money in the interactive exhibition 'KA-CHING!', where you will experience money's inscrutable ways - just like in real life.

Opening hours and admission
June-September, every day: 10-17.
September-June, Tuesday-Sunday: 10-17.
Monday closed.
Extra opening days: May 24th, October 18th (Holiday Week 42), December 27th.
Closed: December 24th, 25th and 31st.
Adults: DKK 110.
Adult + child: DKK 100.
Groups (10+ people): DKK 100.
Under 18 years: Free.

Natural History Museum of Denmark in the Botanical Garden

Øster Voldgade 5-7
1350 Copenhagen
Tel. +45 35 32 22 22
snm.dk
Train / Metro to Nørreport St.
Bus: 5C, 6A, 14, 184, 185,
150S, 350S



Opening hours and admission
Tuesday-Sunday: 10-17.
Wednesday: 10-21
Monday in July and August: 10-17.
For opening hours in the garden see snm.dk.
Admission to the museum and to the Palm House: Adults: DKK 115.
Children (3-17 years) and students: DKK 50.

The Nivaagaard Collection

Gammel Strandvej 2
2990 Nivå
Tel. +45 49 14 10 17
nivaagaard.dk
Train: Nivå St. /
The Coast Line from Copenhagen and Elsinore
Bus: 388 from Lyngby and Elsinore



Opening hours and admission
Tuesday-Friday: 11-20.
Saturday, Sunday and holidays: 11-17.
Adults: DKK 100.
Students and young people under 27: DKK 80.
Under 18 years: Free.

North Atlantic House

Strandgade 91
1401 Copenhagen
Tel. +45 32 83 37 00
nordatlantens.dk
Metro: Christianshavn,
Kongens Nytorv
Bus: 2A, 31, 37
Harbour Bus: 991, 992



Opening hours and admission
Monday-Friday: 10-17.
Saturday-Sunday: 12-17.
Adults: DKK 60.
Pensioners: DKK 50.
Students and young people (12-18 years): DKK 30.
Under 12 years: Free.



Opening hours and admission
February-December: Everyday from 09-20
Closed December 24th/25th.
Online booking: www.vorfrsellerskirke.dk
Adults: DKK 69.
Students/65+: DKK 53.
Children (5-14): DKK 20.
Children (0-4): Free.

Ny Carlsberg Glyptotek

Dantes Plads 7
1556 Copenhagen
Tel. +45 33 41 81 41
glyptoteket.com
Train: Copenhagen Central St.
Metro: København H,
Rådhuspladsen
Bus: 2A, 31, 37



Opening hours and admission
Tuesday-Sunday: 10-17.
Thursday: 10-21.
Monday closed.
Adults: DKK 125.
Under 27 years and students: DKK 95.
Groups (min. 10): DKK 110.
Under 18 years: Free

Ordrupgaard

Vilvordevej 110
2920 Charlottenlund
Tel. +45 39 64 11 83
ordrupgaard.dk
Train: Klampenborg St.
and Lyngby St.
Bus: 388



Opening hours and admission
The Collections:
Tuesday-Sunday: 11-17.
Wednesday: 11-19.
Finn Juhl's House:
Saturday-Sunday: 11-17.
Adults: DKK 130.
Students: DKK 95.
Children: Free.

Our Saviour's Church and Tower

Sankt Annæ Gade 29
1416 Copenhagen
Tel. +45 41 66 63 57
vorfrsellerskirke.dk
Metro: Christianshavn St.
Bus: 2A, 31, 37



Inaugurated in 1752, the tower's 400 steps offer a climb cherished by visitors and locals. Embark on a remarkable journey as you ascend the final 150 steps that spiral externally around the spire, leading you to a breathtaking 360-degree panorama of Copenhagen's skyline. The six formidable church bells and the exquisite carillon hold deep significance for the community of Christianshavn. Its delicate melodies can be heard daily throughout the neighborhood.

Opening hours and admission
February-December: Everyday from 09-20
Closed December 24th/25th.
Online booking: www.vorfrsellerskirke.dk
Adults: DKK 69.
Students/65+: DKK 53.
Children (5-14): DKK 20.
Children (0-4): Free.

Rosenborg Castle

Øster Voldgade 4A
1350 Copenhagen
Tel. +45 33 15 32 86
rosenborg.dk
Train: Nørreport St.
Bus: 14, 184, 185, 5C, 6A,
15E, 150S, 350S



Opening hours and admission
For opening hours, visit website.
Tuesday-Sunday: 11-16.
Monday closed.
Adults: DKK 130.
Students: DKK 84.
Under 18 years: Free.

Royal Danish Library - The Black Diamond

Søren Kierkegaards Plads 1
1221 Copenhagen
Tel. +45 33474747
densordediamant.dk
Bus: 26
Harbour bus: 991, 992



Opening hours and admission
Monday-Friday: 10-20.
Saturday: 10-18.
Sunday closed.
Admission to building: Free.
Admission to exhibitions:
Adults: DKK 75.
Students: DKK 30.
Under 18 years: Free.

Rudolph Tegner Museum & Statue Park

Museumsvej 19
3120 Dronningmølle
Tel. +45 49 71 91 77
rudolphtegnermuseum.dk
Train from Helsingør to Dronningmølle St.
(1,5 km. walk to the museum)
Bus: 362



In an area called "Russia" the Danish artist Rudolph Tegner raised sculptures in a park from 1906 surrounding an iconic museum built in 1938. The museum contains over 300 sculptures by the artist and offers a permanent collection as well as special exhibitions.

Opening hours and admission
15 April-20 October: 11-16 (June-August: 10-17).
Monday closed. The Statue Park is open all year.
Adults: DKK 80.
Under 18 years: Free.

SMK - National Gallery of Denmark

Sølvgade 48-50
1307 Copenhagen
Tel. +45 33 74 84 94
smk.dk/en
Train/Metro: Nørreport St., Østerport St.
Bus: 6A, 14, 184, 185, 150S.



Opening hours and admission
Tuesday-Sunday: 10-18.
Wednesday: 10-20.
Monday closed.
Adults: DKK 130.
Under 27 years: DKK 95.
Under 18 years: Free.
Groups (10+): DKK 120.

STORM

Frederiksberg Runddel
2000 Frederiksberg
Tel. +45 38 86 05 00
frederiksborgmuseerne.dk
Metro M1/M2 Frederiksberg and M3 Frederiksberg Allé
Bus 7A, 9A, 18, 26, 71, 72



Laugh and get wiser! STORM gives you an entertaining insight into the importance of humour and satire in Danish culture - then and now. Upstairs you can experience the quirky world of Danish humourist, cartoonist and painter Storm P

Thorvaldsens Museum

Bertel Thorvaldsens Plads 2
1213 Copenhagen
Tel. +45 21 68 75 68
thorvaldsensmuseum.dk



Opening hours and admission
Tuesday-Friday: 10-17.
Monday closed.
Closed on Dec 24th, 25th, 31st and Jan 1st.
Adults: DKK 95.
Under 18 years: Free.
Annual pass: DKK 200.
Annual pass 1 + 1: DKK 300.
Free admission to the Museum on Wednesday.

The Viking Ship Museum in Roskilde

Vindeboder 12
4000 Roskilde
Tel. +45 46 30 02 00
vikingshipmuseum.dk
Train: Roskilde St.
Bus: 203



Opening hours and admission
Winter season daily: 10-16.
Summer season (1 May - 20 Oct.) daily: 10-17.
Adults - summer/winter: DKK 160/DKK 125.
Under 18 years: Free.
See vikingshipmuseum.dk for info on sailing and booking of group visits.

VILLUM Window Collection

Maskinevej 4
2860 Søborg
en.villumwindowcollection.com
Train: Buddinge St.
Bus: 200S

The Workers Museum

Rømersgade 22
1362 Copenhagen
arbejdermuseet.dk
Tel. +45 33 93 25 75
Train/Metro: Nørreport St.
Bus: 6A, 5C, 350S, 184,
150S, 14, 94N



Opening hours and admission
Daily: 10-17.
Adults: DKK 125.
Students and under 25 years: DKK 100.
Under 18 years: Free.
For groups and discount schemes visit arbejdermuseet.dk

Step into the world of windows and experience the cultural history and technological development of the window, as well as how windows impact our access to light, air, and views. In 2024, you can also experience the exhibition "Window Behaviourology" by Japanese Tsukamoto Laboratory. Dive into the work methods of the laboratory and the research that has led to the book series "WindowScape", which revolves around windows and "Behaviourology".

Opening hours and admission
See our website for opening hours and events.
Admission: Free.

THE GUIDE TO COPENHAGEN MUSEUMS AND ATTRACTIONS

2

3

4

5

6

7

8

9

10

11

12

EN

2

3

4

5

6

7

8

9

10

11

12

ZEALAND, COPENHAGEN AND SOUTHERN SWEDEN

Zealand

1. **Danish Museum of Science & Technology**
2. **The Museum of National History at Frederiksborg Castle**
3. **ARKEN – Museum of Contemporary Art**
4. **The Karen Blixen Museum**
5. **Heerup Museum**
6. **Louisiana Museum of Modern Art**
7. **M/S Maritime Museum of Denmark**
8. **Migration Museum of Denmark**
9. **Munkeruphus**
10. **The Nivaagaard Collection**
11. **Ordrupgaard**
12. **Rudolph Tegner Museum & Statue Park**
13. **Viking Ship Museum in Roskilde**
14. **VILLUM Window Collection**



Southern Sweden

1. **Malmö Konsthall**

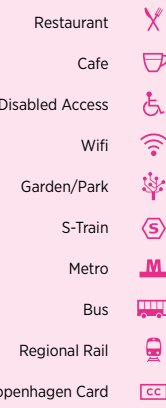

K7 PLUS K7 PLUS

Copenhagen

- The Amalienborg Museum
- Bakkehuset
- The Black Diamond – Royal Danish Library
- Cathedral of Copenhagen – Museum
- Cisternerne
- Copenhagen Contemporary
- Danish Architecture Center (DAC)
- The David Collection
- Designmuseum Danmark
- ENIGMA
- The Hirschsprung Collection
- The Kastrupgaard Collection
- Kunsthal Charlottenborg
- Medical Museion
- Museum of Copenhagen
- Museum of Police History
- Mestings

- The National Museum of Denmark
- The Natural History Museum of Denmark in the Botanical Garden
- North Atlantic House
- Ny Carlsberg Glyptotek
- Our Saviour's Church and Tower
- Rosenborg Castle
- SMK – The National Gallery of Denmark
- STORM
- Thorvaldsen's Museum
- The Workers Museum

Copenhagen

The Amalienborg Museum

Christian VIII's Palace, Amalienborg Slotsplads 5 1257 Copenhagen
Tel. +45 33 12 21 86
amalienborg.dk
Metro: Marmorkirken St. Bus: 23 (Dronningens Tværgade)



K7 PLUS

At The Amalienborg Museum you get right to the heart of the monarchy. Go on a journey through time, spanning the last 150 years of history, and gain an understanding of the individuals behind the Danish monarchy. Explore the rooms that the Royal Family inhabited, which are preserved as though they had just been left. Their rooms and belongings tell a special family history – and an important part of Danish history. From the museum there is access to the piano nobile, the Gala Hall and the other magnificent rooms.

Opening hours and admission
For opening hours, visit website.
Adults: DKK 120,
Students: DKK 78,
Under 18 years: Free.

ARKEN – Museum of Contemporary Art

Skovvej 100 2635 Ishøj
Tel. +45 43 54 02 22
arken.dk
Train: Ishøj St. Bus: 128
Free parking



K7 PLUS

ARKEN - Museum of Contemporary Art - only 19 km away from Copenhagen Town Square. The museum lies like a giant sculpture by Køge Bay. ARKEN holds one of Scandinavia's finest contemporary art collections and bold architecture with ocean view. ARKEN's exhibitions present Danish, Nordic and international art – from new, young talents to established names.

Opening hours and admission
Wednesday-Sunday: 11-17.
Monday-Tuesday: Closed.
Adults: DKK 140,
Students: DKK 119,
Under 18 years: Free.
Club ARKEN-members: Free.
Please go to www.arken.dk for booking of group visits.

Bakkehuset

Rahbeks Allé 23 1801 Frederiksberg C
Tel. +45 33 31 43 62
frederiksborgmuseerne.dk
S-train: Carlsberg St. Metro: Frederiksberg Allé Bus: 7A, 18, 26



K7 PLUS

Once an essential meeting place in the Danish Golden Age, frequently visited by Hans Christian Andersen among others. Today, Bakkehuset is buzzing with art and culture. The café is set in the historical garden and serves traditional open sandwiches.

Opening hours and admission
Tuesday-Friday: 11-18.
Saturday-Sunday: 11-17.
Monday closed.
The Orangery is open from May to September.
Adults: DKK 75,
Students/Under 27 years/Group: DKK 60.
Under 18 years: Free.

Cathedral of Copenhagen – Museum

Church of Our Lady Nørregade 8 1165 Copenhagen
Tel. +45 33 37 65 40
domkirken.dk
Train: Nørreport St.,



K7 PLUS

Church of Our Lady is an internationally famous classicist monument, created by the architect C.F. Hansen and the sculptor Bertel Thorvaldsen. With its open, bright space and the statue of the resurrected

Opening hours and admission
Daily: 08.30-17.
Sunday: 12-17.
May be closed during church services.
Admission: Free.

Cisternerne

Søndermarken Park 2000 Frederiksberg
Tel. +45 30 73 80 32
frederiksborgmuseerne.dk
Train: Carlsberg St. Metro M3: Frederiksberg Allé Bus: 7A, 18, 26



K7 PLUS

Deep underneath the green lawns of Frederiksberg, a subterranean landscape of resounding darkness and vast colonnades is revealed. This former water reservoir of Copenhagen is now a unique exhibition space for contemporary art installation.

Opening hours and admission
Tuesday-Sunday: 11-18.
Thursday: 11-20.
Monday closed.
Closed during December-February.
Adults: DKK 115,
Student/Under 27 years/Group DKK 90.
Under 18 years: Free.

Copenhagen Contemporary

Refshalevej 173A 1432 Copenhagen
Tel. +45 29 89 80 87
copenhagen-contemporary.org/en
Bus: 2A
Harbour bus: 991, 992



K7 PLUS

Copenhagen Contemporary (CC) is Copenhagen's international art center showing installation art created by world stars and new emerging talents. CC occupies the magnificent former B&W welding hall at Refshaleøen offering a total of 7,000 m2 of beautiful industrial halls with plenty of space to show the technical and large formats in which many contemporary artists work: total installations, performance art, and monumental video works. Art can often be entered and sensed with the whole body.

Opening hours and admission
Wednesday-Sunday: 11-18.
Thursday: 11-21.
Adults: 120 DKK,
Students: 95 DKK,
Under 18 years: Free.
Members from 25 DKK.

Danish Architecture Center (DAC)

Bryghuspladsen 10 1473 Copenhagen
Tel. +45 32 57 19 30
dac.dk

Train: Copenhagen Central St. Metro: Gammel Strand or Rådhuspladsen Bus: 2A, 5C, 23, 26, 31, 37, 68
Harbour bus: The Royal Library



K7 PLUS

Danish Architecture Center (DAC) is an international cultural attraction for everyone who wants to experience and understand how architecture and design creates the framework for our lives. We live in the heart of Copenhagen by the inner harbor in the spectacular building, BLOX. Through exhibitions, tours, events, learning and networking, we create a space for inspiration, pleasure, and immersion. We look forward to welcoming you to the Danish Architecture Center!

Opening hours and admission
Monday-Sunday: 10-18.
Thursday: 10-21.
Adults: 115 DKK,
Under 18 years: Free.
Under 26 years: 60 DKK.
Students: 60 DKK.
Groups (10+) 85 DKK.

Danish Museum of Science & Technology

Fabriksvej 25 3000 Helsingør
Tel. +45 49 22 26 11
tekniskmuseum.dk
Train: Helsingør St. Bus: 353, 803 and 390R



K7 PLUS

The museum is a universe full of experiences for children and adults where you can use all your senses interacting with old and new technology. Explore AI, old propellers, or see the Soyuz capsule that took Andreas Mogensen to space in 2015.

Opening hours and admission
February-October, Tuesday-Sunday: 10-17.
November-January, Tuesday-Sunday: 10-16.
Open on Mondays during school holidays in Elsinore.
Adults: DKK 130.
Under 18 years: Free.

The David Collection

Kronprinsessegade 30-32 1306 Copenhagen
Tel. +45 33 73 49 49
davidmus.dk
Train/Metro: Marmorkirken, Nørreport, Kongens Nytorv Bus: 23



K7 PLUS

A private museum in the heart of central Copenhagen with free entry. It was founded by C.L. David, a prominent lawyer, who laid the foundation for the extensive collection of Islamic art, European 17-19th century art and Danish early modern art. The Collection of Islamic Art is by far the largest of its kind in Scandinavia and is among the 10 most important in the Western world.

Opening hours and admission
Tuesday-Sunday: 10-17.
Wednesday: 10-21.
Monday closed.
Admission: Free.

Designmuseum Danmark

Bredgade 68 1260 Copenhagen
Tel. +45 33 18 56 56
designmuseum.dk
Train: Østerport St. Metro: Marmorkirken



K7 PLUS

At Designmuseum Danmark you will encounter the proud Danish design tradition in the museum's extensive collection of Danish and international design icons, as well as the groundbreaking design of the future. The museum offers a string of exhibitions, ranging from the Victorian homes and collection manias of the past to contemporary designers dealing with the global issues of tomorrow. The museum also houses a green museum garden and a superb café and design shop.

Opening hours and admission
Tuesday-Sunday: 10-18.
Thursday: 10-20.
Monday closed.
Adults: DKK 130.
Young (18-26 years/students): DKK 90.
Under 18 years: Free.

ENIGMA

Øster Allé 3 2100 København Copenhagen
Tel. +45 33 41 09 00
enigma.dk



K7 PLUS

ENIGMA is the museum of communication. A modern museum that makes history contemporary with exhibitions, children's area and workshop. Explore two exhibition areas that depict Danish communication and media history from the establishment of the postal service in 1624, through mass communication and to the digital realities of our time. Make your own stamp or send an emoji around the world in the children's area and experience not only an exhibition about digital games, but also an active arcade.

Opening hours and admission
Tuesday-Sunday: 10-17.
Monday closed.
Adults: 140 DKK.
Children (age 11-17): 85 DKK.
Children (age 3-10): 55 DKK.
Children under 3 years: Free.
Students: 85 DKK.

Heerup Museum

Kirkesvinget 1 2610 Rødovre
Tel. +45 36 37 87 00
heerup.dk
Bus: 9A, 132, 848



K7 PLUS

Heerup Museum houses a unique collection of paintings, graphics, drawings and sculptures by the popular artist Henry Heerup. Through the museum's changing exhibitions, visitors are brought into the mind, life, and artistic universe of this colourful artist. Bring the whole family!

Opening hours and admission
Tuesday-Sunday: 11-16.
Mondays closed.
Adults: DKK 65.
Pensioners/Students: DKK 45.
Under 16 years: Free

The Hirschsprung Collection

Stockholmsgade 20, 2100 Copenhagen
Tel. +45 35 42 03 36
hirschsprung.dk
Train/Metro: Østerport, Nørreport Bus: 6A, 14, 42, 150S, 184, 185



K7 PLUS

The Hirschsprung Collection is an art museum in a class of its own, representing Danish art from the nineteenth and early twentieth centuries. Spanning the period from the Danish Golden Age to the Skagen painters and the advent of Modernism.

Opening hours and admission
Wednesday-Sunday: 10-17.
Monday-Tuesday closed.
Hirschsprung LATE last Thursday of the month: 10-20.
Adults: DKK 110.
1 adult + 1 child: DKK 100.
Under 26 years: DKK 80.
Under 18 years: Free.

Karen Blixen Museum

Rungsted Strandvej 111 2960 Rungsted
Tel. +45 45 57 10 57
blixen.dk
Train from Copenhagen to Rungsted St. Bus: 388



K7 PLUS

Rungstedlund is situated a few kilometres north of Copenhagen along the beautiful coastal road "Strandvejen" with lovely views to both woodland and across the Sound to Sweden. Visit the museum and experience the spirit of Rungstedlund. Walk through Karen Blixen's rooms with their very special atmosphere. Discover the museum's permanent collections, events, special exhibitions and guided walks in the Bird Sanctuary. Spoil yourself in the café "Madam Carlsen" and find unique gifts in the shop.

Opening hours and admission
Tuesday-Thursday: 11-21.
Friday-Sunday: 11-17.
Monday closed.
Adults: DKK 100.
Under 18 years: Free.

The Kastrupgaard Collection

Kastrupvej 399 2270 Kastrup
Tel. +45 32 51 51 80
kastrupgaardsamlingen.dk
Metro to Kastrup St. Bus: 31, 36, 5C



K7 PLUS

The Kastrupgaard Collection is a museum for modern graphics with a collection consisting of more than 7000 graphic works. The museum presents 3 special exhibitions a year – exhibitions, primarily focusing on Danish contemporary art and graphic art.

Opening hours and admission
Monday closed.
Tuesday-Friday: 13-17.
Wednesday: 13-20.
Saturday and Sunday: 11-17.
December 23rd - December 26th: closed.
December 31st - January 1st: closed.
Admission: Free.

Kunsthal Charlottenborg

Kongens Nytorv 1 1050 Copenhagen
Tel. +45 33 74 46 39
kunsthalcharlottenborg.dk
Metro: M1, M2, M3, M4 Bus: 23, 26
Harbour bus: 991, 992



K7 PLUS

Kunsthal Charlottenborg is one of the largest and most beautiful exhibition spaces for contemporary art in Northern Europe. The exhibition space presents an ambitious program with international outlook featuring talents as well as established stars from both Denmark and abroad. The trend-setting exhibition program is supplemented with a large number of activities like artist talks, performances, concerts and film screenings.

Opening hours and admission
Tuesday-Friday: 12-20.
Saturday-Sunday: 11-17.
Monday closed.
Adults: DKK 90
Under 16 years: Free.
Students: DKK 50.
Season pass: DKK 150-450.
Wednesdays free admission after 17.

Louisiana Museum of Modern Art

Gl. Strandvej 13 3050 Humlebæk
Tel. +45 49 19 07 19
louisiana.dk/en/
Train: Humlebæk St. Bus: 388



K7 PLUS

Louisiana is a leading international museum of modern art. Located on the coast, it strikes a rare balance between landscape, architecture and art in a unique interaction that attracts visitors from around the world and makes a visit to Louisiana something special throughout the year. The museum presents eight to ten exhibitions annually along with selected works from its distinguished art collection of more than 3,500 works.

Opening hours and admission
Tuesday-Friday: 11-22.
Saturday, Sunday and public holidays: 11-18.
Monday closed.
Adults: DKK 145.
Students: DKK 125.
Under 18 years: Free.

M/S Maritime Museum of Denmark

Ny Kronborgvej 1 3000 Helsingør mfs.dk
Train from Copenhagen to Helsingør St. Bus: 353, 388



K7 PLUS

The M/S Maritime Museum of Denmark tells the story of Denmark as one of the world's leading maritime nations, in an evocative and dramatic way, within an innovative architectural setting designed by the award-winning architectural firm, BIG.

Opening hours and admission
For opening hours, visit website.
Adults: DKK 135.
Groups over 15 people: 20% discount.
Students: DKK 100.
Under 18 years: Free

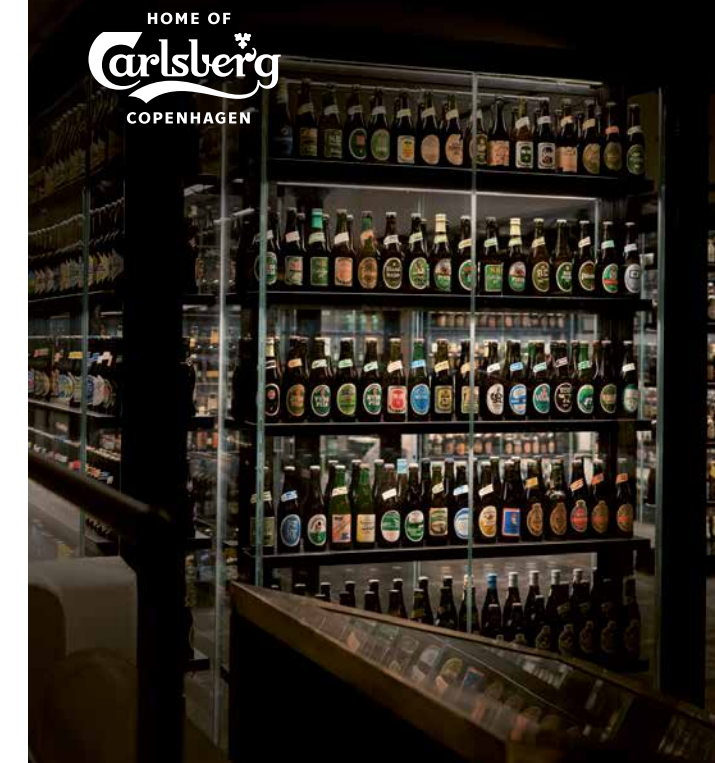

BOOK YOUR TICKET TO HOME OF CARLSBERG

Take a sip of history in Denmark's most iconic brewery